

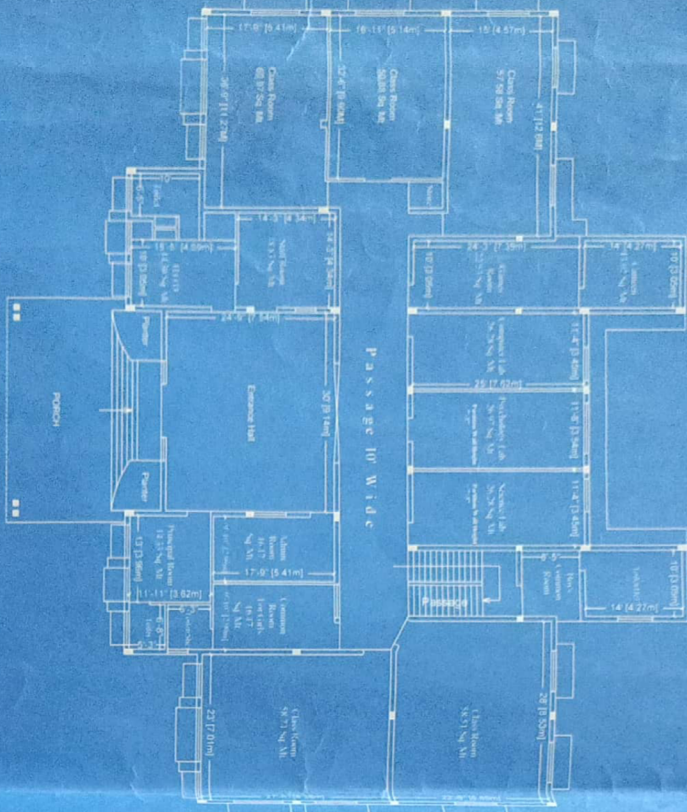

**Building Plan of Sant Radha Raman Teachers Training College**  
**at Khasra No.72/2/1, Plot No.1,2,3, Patan Road, Manpura, Neem Ka Thana, Dist. Sikar(Raj.)-332713**  
**( Sant Radha Raman Shikshan Sansthan Society, Patan Road, Manpura)**

**GROUND FLOOR PLAN**



**Specification:-**

1. Load Bearing Structure With R.C.C Slab
2. Cement/kyda Plaster
3. C.C Floor
4. Wood/Lor with Steel fittings
5. Iron Window
6. Concealed Electric fittings
7. Adequate Sanitation & Water fittings
8. Ceiling height Ground Floor 12'-3" First Floor 12'-3"

**FIRST FLOOR PLAN**

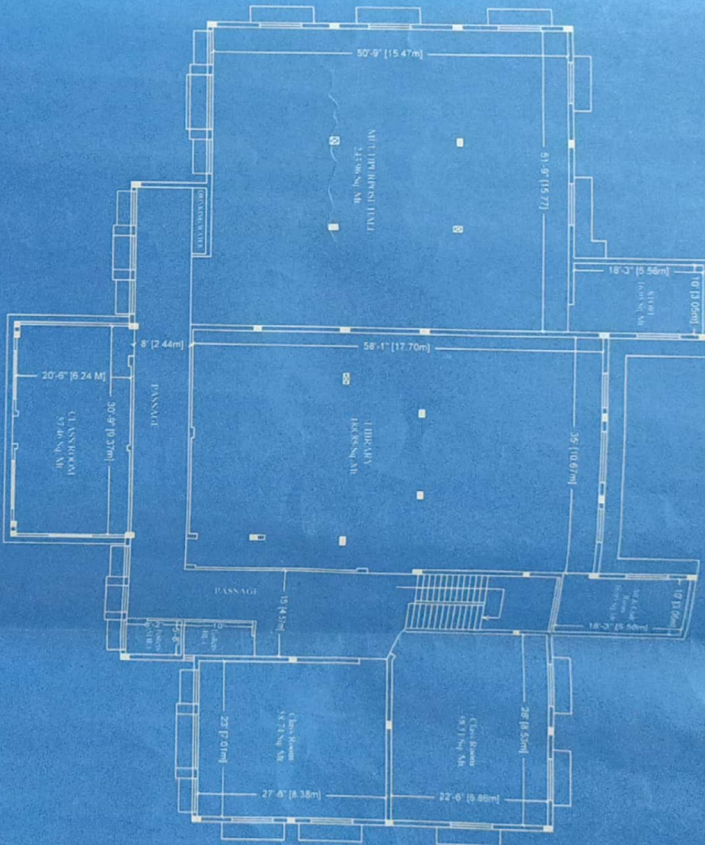

**SITE PLAN**

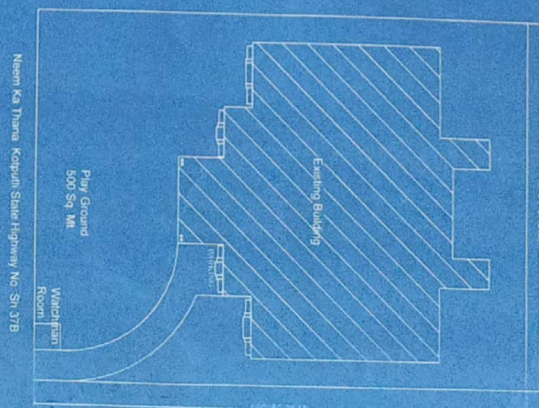

Signature of Secretary

San Radha Raman Shikshan Sansthan Society  
 Patan Road, Manpura, Neem Ka Thana, Dist. Sikar (Raj.)-332713

San Radha Raman Shikshan Sansthan Society  
 Patan Road, Manpura, Neem Ka Thana, Dist. Sikar (Raj.)-332713

1 Total Land area = 5020 Sq. Mt.  
 2 Total Built Up Area - 5420 Sq. Mt.  
 Ground Floor=2710 Sq. Mt.  
 First Floor= 2710 Sq. Mt.